PUBLIC

MEU-CORP Whistleblowing Hotline Flow-chart

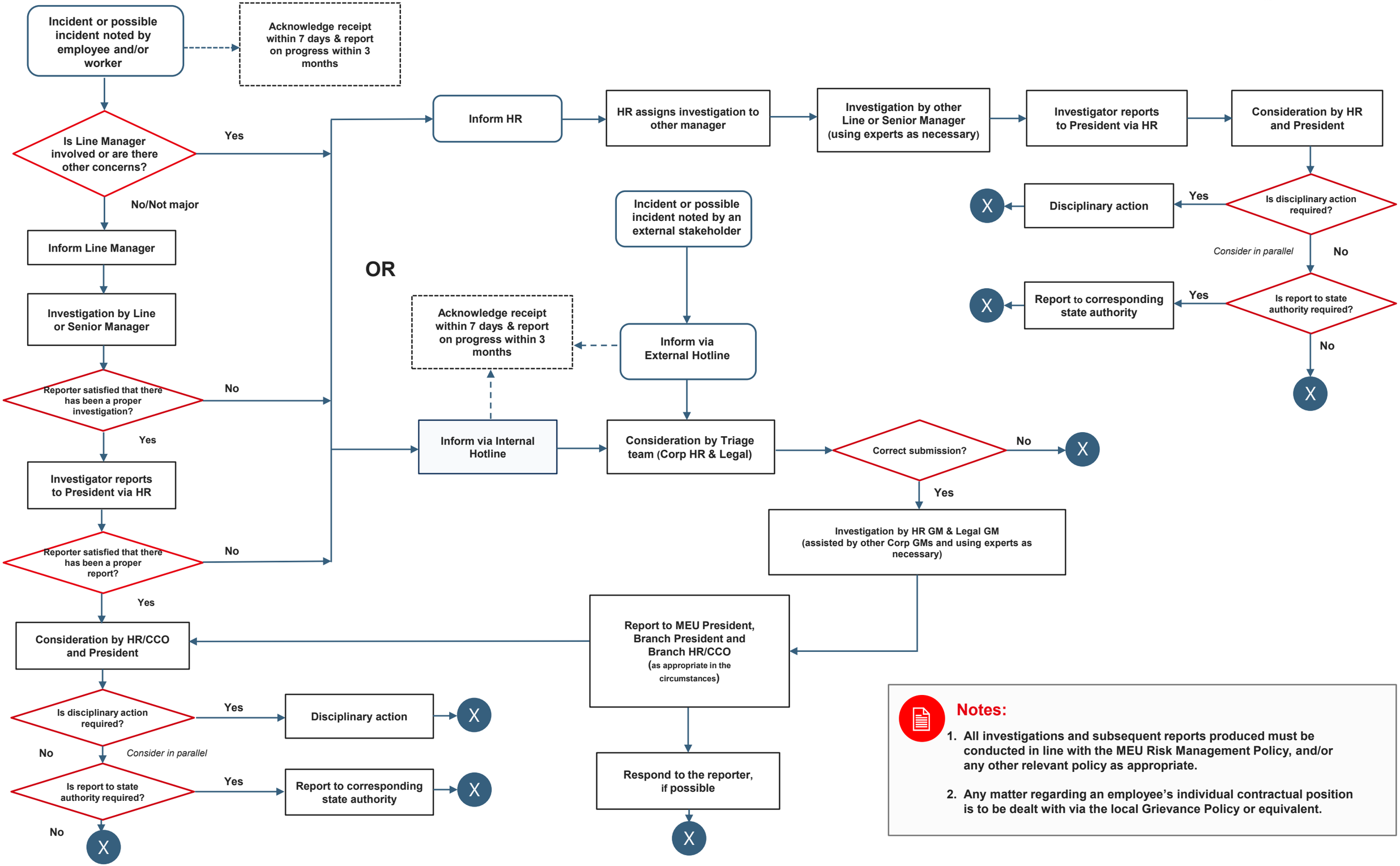

Notes:

1. All investigations and subsequent reports produced must be conducted in line with the MEU Risk Management Policy, and/or any other relevant policy as appropriate.
2. Any matter regarding an employee's individual contractual position is to be dealt with via the local Grievance Policy or equivalent.